Barangaroo

NSW GOVERNMENT

Event Notification

Dear Resident/Building Owner/Business Owner,

Thank you for supporting the events we host in Barangaroo.

This letter is to inform you about the upcoming event **Barangaroo Christmas.**

Barangaroo Markets

What you can expect

The Barangaroo Markets along Waterman's Cove will have extended trading hours on three upcoming dates as part of the Barangaroo Christmas Campaign.

Extended trading dates:

- Friday 20th November
- Friday 4th December
- Friday 18th December

Trading times: **11am – 8pm.**

Work hours

- Public access may be affected while the market site is set up, from **6am to 9am.**
- Stallholders to set up from **9am – 11am**
- Market stalls and equipment will be removed from **8pm to 10pm.** Public access may be affected during removal.

Christmas Decorations

As part of the Barangaroo Christmas Campaign, we will be installing **Christmas decorations** in two key locations to welcome the festive season into the precinct.

What you can expect

Christmas Decorations will be on display from Monday 23rd November until 29th December 2026, and will include an 11m tree on Wulugul walk near Watermans Cove, and a cluster of 3 smaller trees inside Pier Pavillion.

Work hours

- Christmas decorations will be installed on **Monday 23 November, from 6am to 5pm.** Public access may be affected during installation.
- Bump out will take place **Monday 29th November | 6am – 5pm** with some impacts to public access during removal.
- Traffic controllers and security will be onsite to manage vehicle access to location.

Location of Christmas Tree along Wulugul walk, Watermans Cove
Temporary work zone located in area highlighted in red.

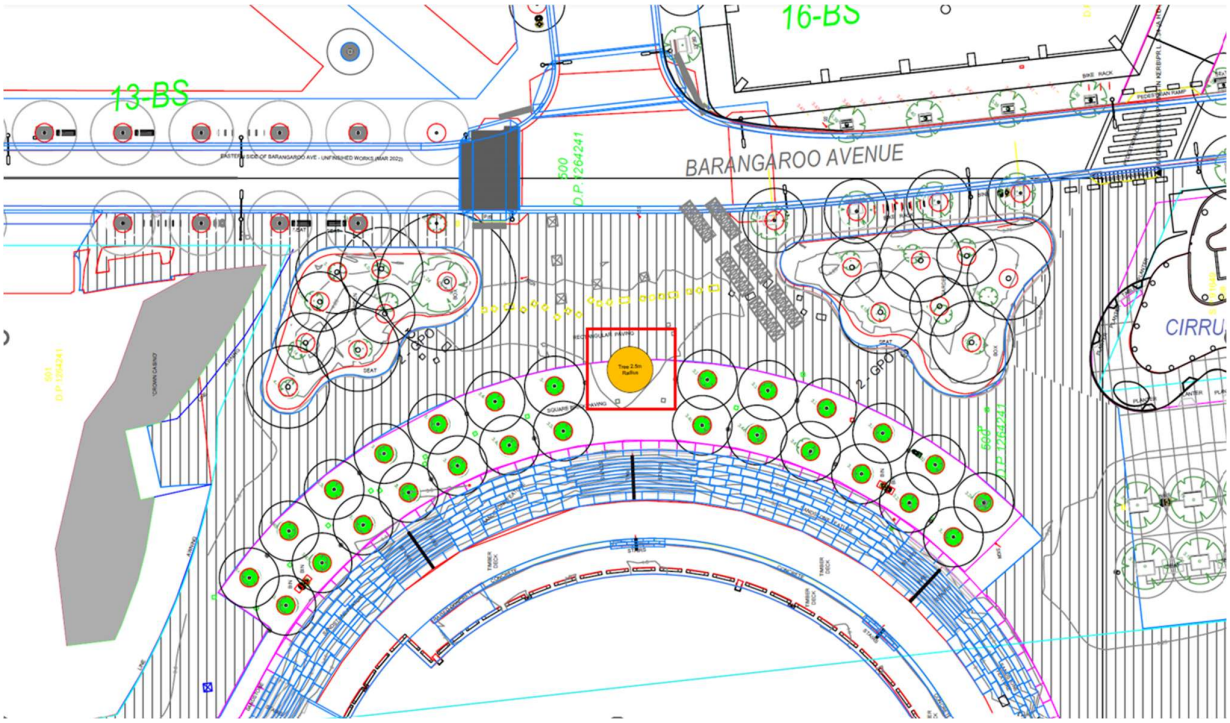

Pier Social Event

What you can expect

The Pier Social is a free, three-week Christmas event at **Pier Pavilion** on Barangaroo's waterfront. Visitors can enjoy food and drinks from local retailers, sunset spritzes and live DJ sets.

Dates of activation:
Week 1: Thursday 3rd, Friday 4th, Saturday 5th December
Week 2: Thursday 10th, Friday 11th, Saturday 12th December
Week 3: Thursday 17th, Friday 18th, Saturday 19th December

Trading times**: 4pm – 9pm.**

Work hours

- The Pier Social event site will be set up on **Tuesday 1 December, from 7am to 8pm.** There may be minor impacts to public access during this work.
- The Pier Social event site will be packed away on **Monday 21 December, from 8am to 4pm.** Public access may be affected while lighting is removed.

Please contact Placemaking NSW during office hours on 1800 966 480 if you have any queries.